

KCPS

KING SWIM INDUCTION

All students, teachers, ES and parent helpers must view this induction prior to commencing each new swimming term.

Induction available on school website



-We head to King Swim with our teacher and class.

-We follow all instructions given by our teacher.

-We follow all instructions given by the King Swim instructors.



Be safe at the pool at all times

1. Walk, do not run
2. Keep away from edges of the pool unless entering the pool
3. Wait in designated areas
4. Follow all teacher instructions
5. No diving



SAFETY EQUIPMENT



Fire Hose
At foyer side of the pool



Floation Equipment
At foyer side of the pool

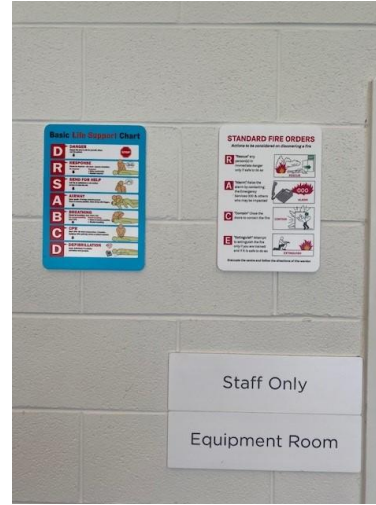

Emergency Procedures
On back wall of pool



Please ensure you know the location of all safety equipment. This can be viewed at your walk through induction before swimming commences

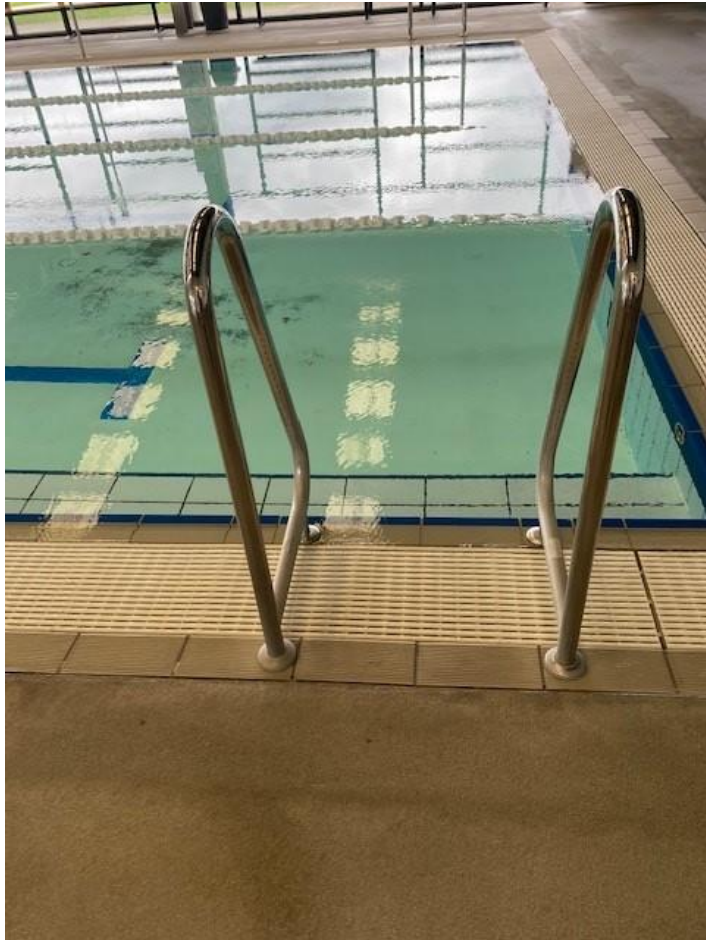

SWIMMING LESSON EXPECTATIONS

While in the pool the swimming instructor is in charge

If you need help or have any problems you need to tell the instructor as soon as possible

Any students not following instructions or deemed being unsafe will not be allowed to swim

Any non-swimmers cannot attend the pool

The classroom teacher in charge is also responsible for supervision so should not be using a phone, laptop or any other electronic device



CHANGE ROOM EXPECTATIONS

While in the change rooms keep hands and feet to yourself

If you need help or have any problems you need to tell the closest adult as soon as possible

Any students not following instructions or deemed being unsafe will not be allowed to swim or will have a consequence given when returning to school

The classroom teacher in charge is also responsible for supervision so should not be present and/or accessible while students are changing

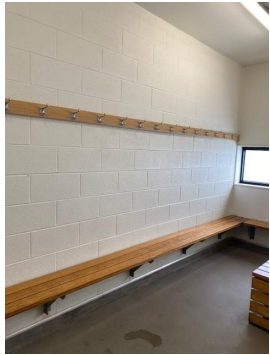

GETTING HELP AT KING SWIM

Student is injured or requires help while in the pool

Student is injured or requires help while outside of the pool

Student alerts the closest adult

Adult alerts the King Swim supervisor

King Swim Supervisor deals with incident, logs an incident report and provides it to the school within 24 hours.
King Swim supervisor informs the classroom teacher

Classroom teacher logs a Compass Chronicle and informs the Assistant Principal